

In partnership with Franklin Memorial Hospital, Spruce Mountain Adult & Community Education is facilitating an all-inclusive 16-week certification course. This class will set you on the path for local employment and the beginning of a successful medical career.



Certified Medical Assistant

Medical Assistants are responsible for a variety of medical office tasks ranging from administrative, technical and scientific duties. Must have quality human relation skills, too. Some of the job duties include cleaning and dressing wounds, taking blood samples, administering medications, taking vitals, preparing a patient for EKG's, obtaining a patient's history, and assisting physicians during examinations.

Our program provides virtual reality style classroom work, as well as traditional style teaching for a blended learning experience. Practicum will be performed during the program to ensure that the student has the proper techniques and will be ready to pass the National Certification. Upon completion of the program, you will sit for your CCMA (Clinical Certified Medical Assistant) national certification exams through NHA.

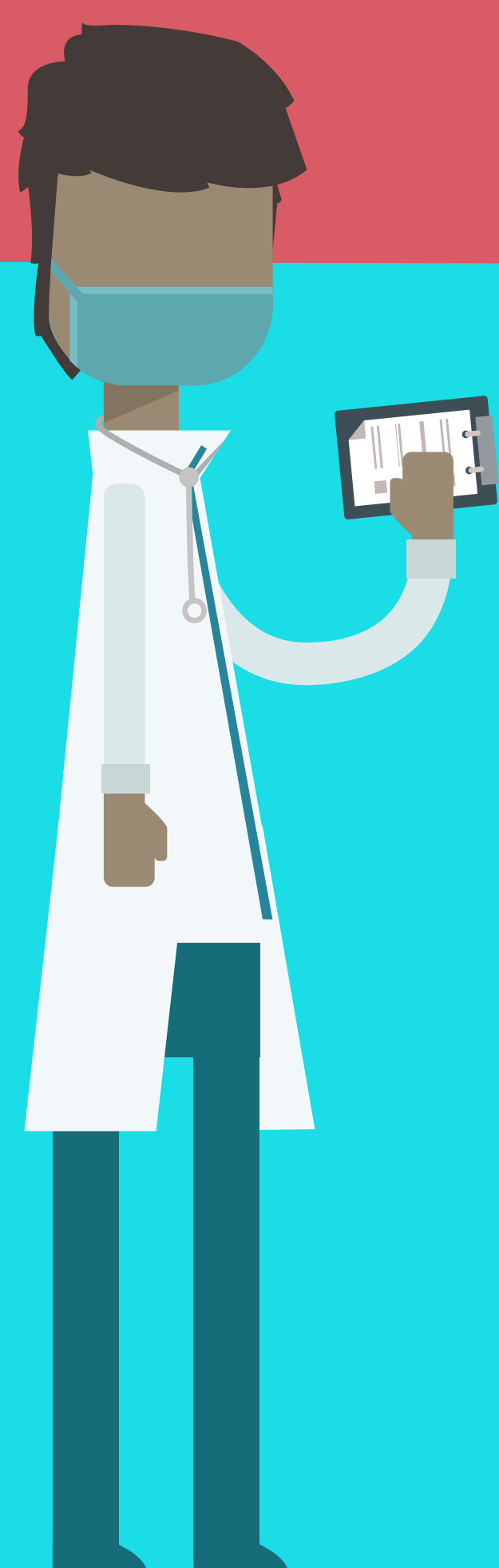

Course Fee:
\$4,000*

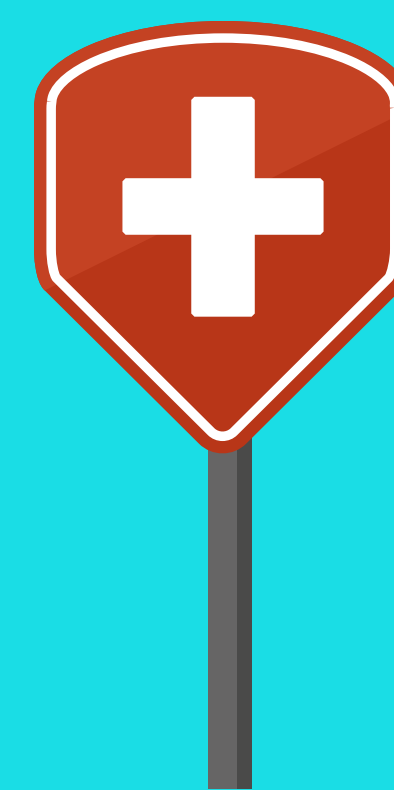

- \$4,000 includes:
- national certification
 - 6 practice exams, online, study guide & books
 - resume assistance
 - all other associated fees

Initial job shadow and externships available through Franklin Memorial Hospital. *Payment plans, scholarships and payment through our local career center may be available for you.